

OKEECHOBEE ROAD
 2 N-LINE SEC. 29, T. 43 S., R. 41 E.

PREPARED FOR
 DALE LINDELIUS

ur03701gr
 LOXAHATCHEE GROVES LOT 7 BK D

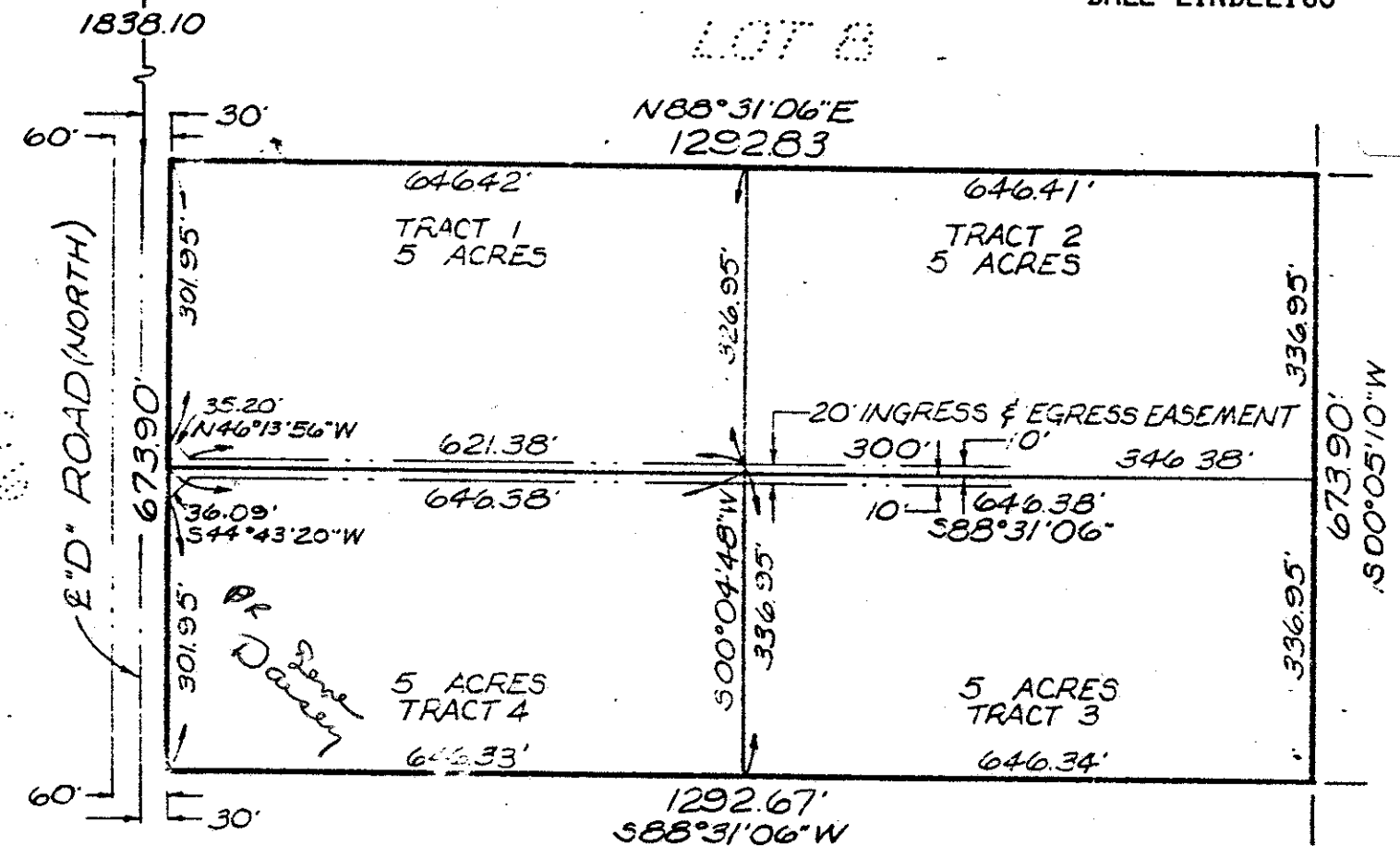
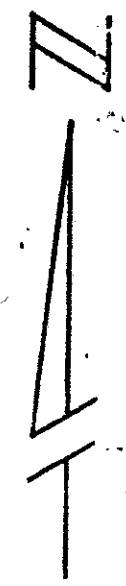

SURVEY BREAKDOWN OF LOT 7, BLOCK "D"
 REPLAT OF LOXAHATCHEE DISTRICT SUB-DIVISION,
 LOXAHATCHEE GROVES AS RECORDED
 IN PLAT BOOK 12, AT PAGE 29, PUBLIC
 RECORDS OF PALM BEACH COUNTY, FLORIDA.

RECORD VERIFIED
 PALM BEACH COUNTY, FLA
 JOHN B. DUNKLE
 CLERK CIRCUIT COURT

TRIANGLE LAND SURVEYING, INC.
 4776 MYRTLE DRIVE
 LAKE WORTH, FL. 33463
 (305) 968-4274 967-1402

I HEREBY CERTIFY THAT THE DRAWING HEREON CORRECTLY
 REPRESENTS A SURVEY MADE UNDER MY DIRECTION AND IS
 BELIEVED TO BE ACCURATE, AND THAT THERE ARE NO EN-
 CROACHMENTS UNLESS SHOWN.

[Signature]
 P. L. S. No. 2360

RECEIVED
 APR 20 1983
 LAND DEVELOPMENT
 PALM BEACH COUNTY

Recorded
 6/10/83
 B8964-P0853
 83-1288

DATE	REVISED
APR. 22, 1983	
SCALE	REFERENCE
1"=200'-00"	P.B. 12, Pg. 29
DRAWN BY	FILE NO.
R. D. W.	1777